

## Un monde nouveau

Feu! Chatterton

MDS

Tous connectés... ♩ = 108

Couplet 1

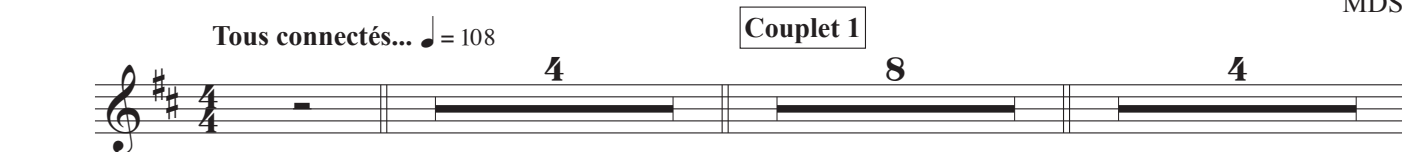
*p*

Refrain 1

Pont 1

Couplet 2

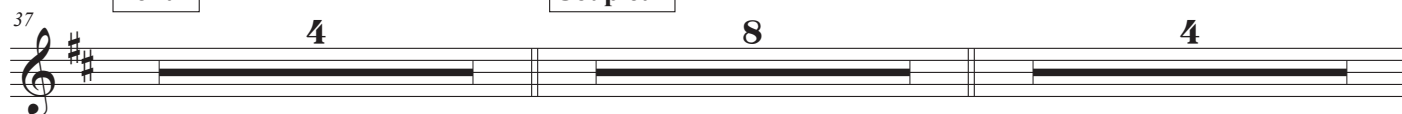
*p*

Refrain 2

2  
65

Un monde nouveau

69

73

Pont 2

93

Refrain 3

*mf*

97

101

105

*p*

109

Refrain 4

*mf*

113

117

122
